

**PART A****Premises Licence**

Peterborough City Council, Operations Directorate,  
 Bridge House, Town Bridge, Peterborough, PE1 1HU

Premises Licence Number

060906

**Part 1 - Premises Details****Postal address of premises, or if none, ordnance survey map reference or description**

Kaimas Lithuanian Restaurant  
 561-563 Lincoln Road

Post Town Peterborough

Post Code PE1 2PB

Telephone Number 01733 555597

**Where the licence is time limited the dates**

Start Date N/A

End Date N/A

**Licensable activities authorised by the licence****Live Music**

The live music will take place indoors.

Live Music permitted on the ground floor only

**Recorded Music**

The recorded music will take place indoors.

**Provision of late night refreshment**

The provision of late night refreshment will take place indoors.

**Sale by retail of alcohol**

The supply of alcohol will be for consumption on the premises ancillary to a main meal.

**The times the licence authorises the carrying out of licensable activities****Live Music**

Friday to Saturday Between 19.00hrs and 00.00hrs

Non-standard timings Six occasions per annum, the Licensing Team must be informed of the event 24 hours in advance and the events must only take place on Fridays and Saturdays.

New Years Eve from the end of the permitted hours on New Years Eve to the start of permitted hours on New Years Day.

**Recorded Music**

Monday to Thursday	Between 12.00hrs and 00.00hrs
Friday to Saturday	Between 12.00hrs and 01.00hrs
Sunday	Between 12.00hrs and 00.00hrs
Non-standard timings	New Years Eve from the end of the permitted hours on New Years Eve to the start of permitted hours on New Years Day.

**Provision of late night refreshment**

Monday to Thursday	Between 23.00hrs and 00.00hrs
Friday to Saturday	Between 12.00hrs and 01.00hrs
Sunday	Between 12.00hrs and 00.00hrs
Non-standard timings	New Years Eve from the end of the permitted hours on New Years Eve to the start of permitted hours on New Years Day.

**Sale by Retail of Alcohol Ancillary to a Main Meal.**

Monday to Thursday	Between 12.00hrs and 00.00hrs
Friday to Saturday	Between 12.00hrs and 01.00hrs
Sunday	Between 12.00hrs and 00.00hrs
Non-standard timings	New Years Eve from the end of the permitted hours on New Years Eve to the start of permitted hours on New Years Day.

**The opening hours of the premises**

Monday to Thursday	Between 12.00hrs and 00.00hrs
Friday to Saturday	Between 12.00hrs and 01.00hrs
Sunday	Between 12.00hrs and 00.00hrs
Non-standard timings	New Years Eve from the end of the permitted hours on New Years Eve to the start of permitted hours on New Years Day.

**Where the licence authorises supplies of alcohol whether these are on and / or off supplies**

The supply of alcohol will be for consumption on the premises.

## Part 2

**Name, (registered) address, telephone number and email (where relevant) of holder of premises licence**

Mr Aidas Meckauskas  
8 Saffron Court  
Park Road  
Peterborough  
PE1 2US

**Registered number of holder, for example company number, charity number (where applicable)**

N/A

**Name, address and telephone number of designated premises supervisor where the premises licence authorises the supply of alcohol**

Mr Aidas Meckauskas  
8 Saffron Court  
Park Road  
Peterborough  
PE1 2US

**Personal licence number and issuing authority of personal licence held by designated premises supervisor where the premises licence authorises for the supply of alcohol**

Licence Number	057644
Issuing Authority	Peterborough City Council

## Annex 1 - Mandatory conditions

Licencees should note that the under enclosed Mandatory conditions should be read in conjunction with the granted licence and these conditions shall be enforceable where relevant to the operation of the premise and its activities.

### Supply of alcohol (Premises Licence)

This registration authorises the supply of alcohol subject to the following conditions:

1. No supply of alcohol may be made at a time when
  - (a) there is no designated premises supervisor in respect of the premises licence, or
  - (b) when the designated premises supervisor does not hold a personal licence or his personal licence is suspended.
2. Every supply of alcohol under the premises licence must be made or authorised by a person who holds a personal licence.
3. The responsible person shall take all reasonable steps to ensure that staff on relevant premises do not carry out, arrange or participate in any irresponsible promotions in relation to the premises.

An irresponsible promotion means any one or more of the following activities, or substantially similar activities, carried on for the purpose of encouraging the sale or supply of alcohol for consumption on the premises in a manner which carries a significant risk of leading or contributing to crime and disorder, prejudice to public safety, public nuisance, or harm to children—

Games or other activities which require or encourage, or are designed to require or encourage, individuals to—

Drink a quantity of alcohol within a time limit (other than to drink alcohol sold or supplied on the premises before the cessation of the period in which the responsible person is authorised to sell or supply alcohol), or

Drink as much alcohol as possible (whether within a time limit or otherwise);

Provision of unlimited or unspecified quantities of alcohol free or for a fixed or discounted fee to the public or to a group defined by a particular characteristic (other than any promotion or discount available to an individual in respect of alcohol for consumption at a table meal, as defined in section 159 of the Act);

Provision of free or discounted alcohol or any other thing as a prize to encourage or reward the purchase and consumption of alcohol over a period of 24 hours or less;

Provision of free or discounted alcohol in relation to the viewing on the premises of a sporting event, where that provision is dependent on—

The outcome of a race, competition or other event or process, or

The likelihood of anything occurring or not occurring;

Selling or supplying alcohol in association with promotional posters or flyers on, or in the vicinity of, the premises which can reasonably be considered to condone, encourage or glamorise anti-social behaviour or to refer to the effects of drunkenness in any favourable manner.

4. The responsible person shall ensure that no alcohol is dispensed directly by one person into the mouth of another (other than where that other person is unable to drink without assistance by reason of a disability).
5. The responsible person shall ensure that free tap water is provided on request to customers where it is reasonably available.
6. (1) The premises licence holder or club premises certificate holder shall ensure that an age verification policy applies to the premises in relation to the sale or supply of alcohol.  
(2) The policy must require individuals who appear to the responsible person to be under 18 years of age (or such older age as may be specified in the policy) to produce on request, before being served alcohol, identification bearing their photograph, date of birth and a holographic mark
7. The responsible person shall ensure that—
  - (a) where any of the following alcoholic drinks is sold or supplied for consumption on the premises (other than alcoholic drinks sold or supplied having been made up in advance ready for sale or supply in a securely closed container) it is available to customers in the following measures—
    - (i) beer or cider: ½ pint;
    - (ii) gin, rum, vodka or whisky: 25 ml or 35 ml; and
    - (iii) still wine in a glass: 125 ml; and
  - (b) customers are made aware of the availability of these measures.

**Door Supervision (where supervisors are engaged this condition applies)**

8. All door supervisors will be Security Industry Authority registered.

## **Annex 2 - Conditions consistent with the Operating Schedule**

### **All Licensing Objectives**

#### **Crime and Disorder**

9. CCTV cameras situated both inside and outside the premises, one on each floor and one at the front and back doors

#### **Public Safety**

10. All staff will be fully trained with regards to health and safety and fire regulations

#### **Public Nuisance**

11. Live music will only be performed on the ground floor of the premises
12. The premises licence holder will ensure that Recorded Music is played through speakers that are situated at the furthest possible distance from residential accommodation on the first floor
13. The premises licence holder will ensure that the volume of any recorded music will be decreased after midnight
14. Any requests from an Authorised Officer of the Council in relation to reducing noise levels shall be complied with
15. When live music takes place there will be a maximum of four performers
16. The Licence Holder/DPS will ensure that customers arrive and depart the premises in a manner which will not cause annoyance to nearby residents

#### **Protection of Children from Harm**

17. All staff will be fully trained with regards to the sale of alcohol and the prevention of underage sales

### **Annex 3 - Conditions attached after a hearing by the licensing authority**

#### **Crime and Disorder**

18. CCTV systems to record all areas where a licensable activity takes place
19. CCTV images to be kept for one month and made available for inspection upon request by an authorising officer of the City Council, Police Officer or Police Community Support Officer
20. CCTV to be placed in a suitable position by all exits and entrances to record all persons visiting and leaving the premises during the hours of licensable activity
21. CCTV recorded images must be of a suitable quality for evidential purpose

#### **Public Nuisance**

22. The Premises Licence Holder or the Designated Premises Supervisor to ensure that noise does not emanate from the premises so as to not cause a nuisance.
23. During the playing of music, all external doors and windows to remain closed other than for access and egress, so as to prevent a noise nuisance emanating from the premises
24. Any request from an authorised Officer of the Council, Police Officer or Police Community Support Officer to reduce music to an acceptable level so as not to cause a noise nuisance shall be complied with
25. Notices to be displayed in a prominent position by all exits requesting patrons to leave the premises quietly so as not to cause a noise nuisance in the immediate vicinity to neighbours
26. Live Music: Six occasions per annum, the Licensing Team must be informed of the event 24 hours in advance and the events must only take place on Fridays and Saturdays

**Annex 4 – Plans**



**PART B**

**Premises licence summary**

Peterborough City Council, Operations Directorate,  
 Bridge House, Town Bridge, Peterborough, PE1 1HU

**Premises Licence Number**

060906

**Premises Details**

**Postal address of premises, or if none, ordnance survey map reference or description**

Kaimas Lithuanian Restaurant  
 561-563 Lincoln Road

**Post Town** Peterborough

**Post Code** PE1 2PB

**Telephone Number** 01733 555597

**Where the licence is time limited the dates**

Start Date N/A

End Date N/A

**Licensable activities authorised by the licence**

**Live Music**

The live music will take place indoors.  
 Live Music permitted on the ground floor only

**Recorded Music**

The recorded music will take place indoors.

**Provision of late night refreshment**

The provision of late night refreshment will take place indoors.

**Sale by retail of alcohol**

The supply of alcohol will be for consumption on the premises ancillary to a main meal.

**The times the licence authorises the carrying out of licensable activities**

**Live Music**

Friday to Saturday Between 19.00hrs and 00.00hrs

Non-standard timings Six occasions per annum, the Licensing Team must be informed of the event 24 hours in advance and the events must only take place on Fridays and Saturdays.

New Years Eve from the end of the permitted hours on New Years Eve to the start of permitted hours on New Years Day.

**Recorded Music**

Monday to Thursday	Between 12.00hrs and 00.00hrs
Friday to Saturday	Between 12.00hrs and 01.00hrs
Sunday	Between 12.00hrs and 00.00hrs
Non-standard timings	New Years Eve from the end of the permitted hours on New Years Eve to the start of permitted hours on New Years Day.

**Provision of late night refreshment**

Monday to Thursday	Between 23.00hrs and 00.00hrs
Friday to Saturday	Between 12.00hrs and 01.00hrs
Sunday	Between 12.00hrs and 00.00hrs
Non-standard timings	New Years Eve from the end of the permitted hours on New Years Eve to the start of permitted hours on New Years Day.

**Sale by Retail of Alcohol Ancillary to a Main Meal.**

Monday to Thursday	Between 12.00hrs and 00.00hrs
Friday to Saturday	Between 12.00hrs and 01.00hrs
Sunday	Between 12.00hrs and 00.00hrs
Non-standard timings	New Years Eve from the end of the permitted hours on New Years Eve to the start of permitted hours on New Years Day.

**The opening hours of the premises**

Monday to Thursday	Between 12.00hrs and 00.00hrs
Friday to Saturday	Between 12.00hrs and 01.00hrs
Sunday	Between 12.00hrs and 00.00hrs
Non-standard timings	New Years Eve from the end of the permitted hours on New Years Eve to the start of permitted hours on New Years Day.

**Where the licence authorises supplies of alcohol whether these are on and/ or off supplies**

The supply of alcohol will be for consumption on the premises.

**Name, (registered) address of holder of premises licence**

Mr Aidas Meckauskas  
8 Saffron Court  
Park Road  
Peterborough  
PE1 2US

**Registered number of holder, for example company number, charity number (where applicable)**

N/A

**Name of designated premises supervisor where the premises licence authorises for the supply of alcohol**

Mr Aidas Meckauskas

**State whether access to the premises by children is restricted or prohibited**

Restricted

LINCOLN ROAD

- EL ☒ Em
- Fir △
- Fir ▲
- Fir □
- FDS
- Fir clo
- FD
- EE
- Er
- Ex ⊕
- CC ○
- Fic ⬡

Licensed area  
 public access  
 Fire escape

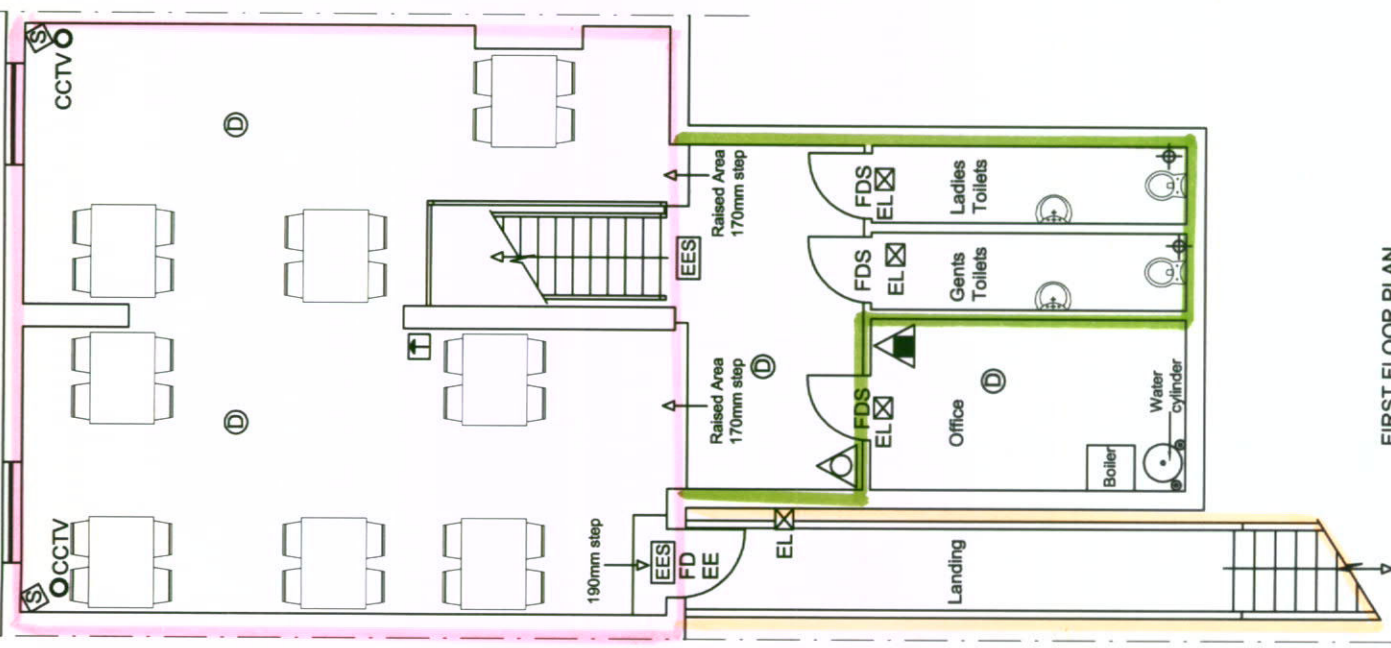

FIRST FLOOR PLAN



81 PERCIVAL S  
 Tel: (0173  
 Embs  
 URI  
**ARCHITECTURAL SERVICES LTD**

This page is intentionally left blank